

The Speed Limit of subject road and surrounding streets is:



INSTALL DATE: 25TH MARCH 2023  
INSTALL TIMES: 0900 - 2330  
QTY AND TYPE OF HVM/AS PER RISK MANAGEMENT/THVM PLAN

PARADISE RESERVE



Local Government  
P R O D U C T I O N  
APPROVED CONTRACTOR

NOTE  
Cato Location Services P/L do not accept responsibility of any traffic guidance scheme if the traffic management is not implemented by Cato Location Services P/L

TRAFFIC GUIDANCE SCHEME FOR EVENTS

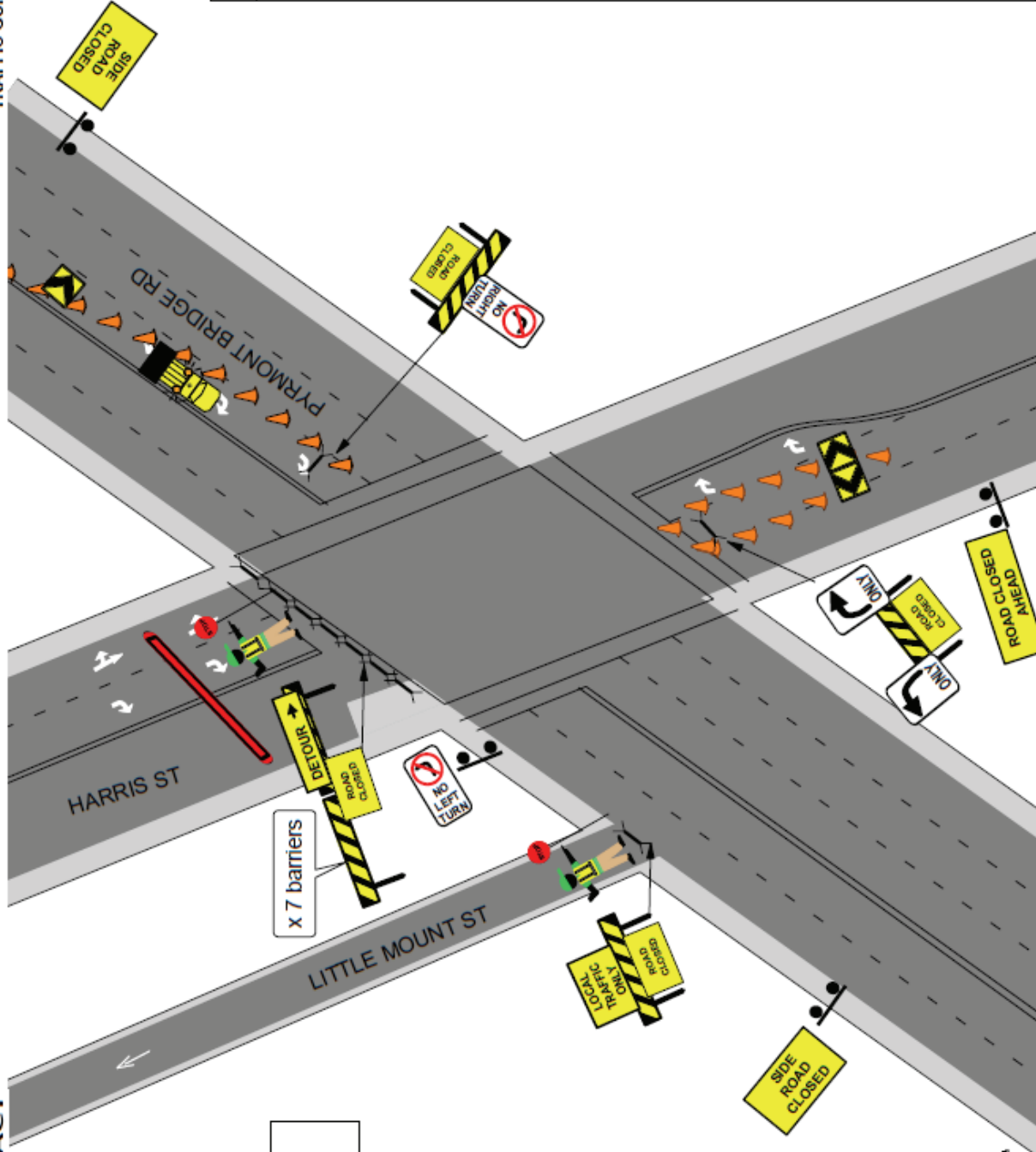

MANIFEST	
	X 4
	X 2
	X 1
	X 2
	X 1
	X 1
	X 1
	X 1
	X 1
	X 1
	X 1
	X 45
inc. cones to be installed with signs	
	X 10
	X 1

**NOTES:**

- THIS TRAFFIC GUIDANCE SCHEME HAS BEEN DRAWN IN ACCORDANCE WITH AS 1742.3 AND "TRAFFIC CONTROL AT WORKSITES" MANUAL V4.1.
- SIGNS & DEVICES ARE TO BE PLACED IN ACCORDANCE WITH THIS TGS. MODIFICATION MAY BE MADE BY PERSONS HOLDING A RMS "FACTMP" QUALIFICATION ONLY.
- ALL SIGNS AND DEVICES USED MUST COMPLY WITH AUSTRALIAN STANDARD AS1742.3
- THIS DOCUMENT IS COPYRIGHT / PROPERTY OF CATO LOGISTICS PTY LTD. THIS DRAWING SHALL ONLY BE USED FOR THE PURPOSE FOR WHICH IT IS INTENDED. UNAUTHORISED USE OF THIS DRAWING IS PROHIBITED

© COPYRIGHT

COUNCIL:	City of Sydney	DRAWN BY:	KATERINA STEWART	DATE:	06/01/2023
APPROVAL REQUIRED:	X	CERT:	TCT 0040880	ORIGINAL SIZE:	A4 LANDSCAPE
LOCAL:	X	CERT:	TCT 0039300	CLIENT:	City of Sydney
STATE:	X		<i>K. Stewart</i>	CONTRACT:	Glen Woolgar
OTHER:				PHONE:	0414 733 705

PROJECT: SYDNEY STREETS  
Harris St, Pymont

PLAN NO.: SSP-1  
VARIANT: (A)  
TYPE: TCP  
REV: 1.0

INSTALL DATE: 25TH MARCH 2023  
INSTALL TIMES: 0900 - 2330  
QTY AND TYPE OF HVM AS PER RISK MANAGEMENT/HVM PLAN

Local Government of Sydney  
APPROVED CONTRACTOR

**NOTE:** All Locations Services Pty do not accept responsibility of any traffic guidance scheme if the traffic management is not implemented by Cato Locations Services Pty.

**TRAFFIC GUIDANCE SCHEME FOR EVENTS**

	x 16
	x 1
	x 1
	x 1
	x 4
	x 30

Inc. cones to be installed with signs

**TURN AROUND POINT**  
TC to manage vehicles turning. 1 lane to be stopped at a time if congestion occurs

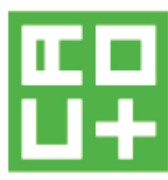
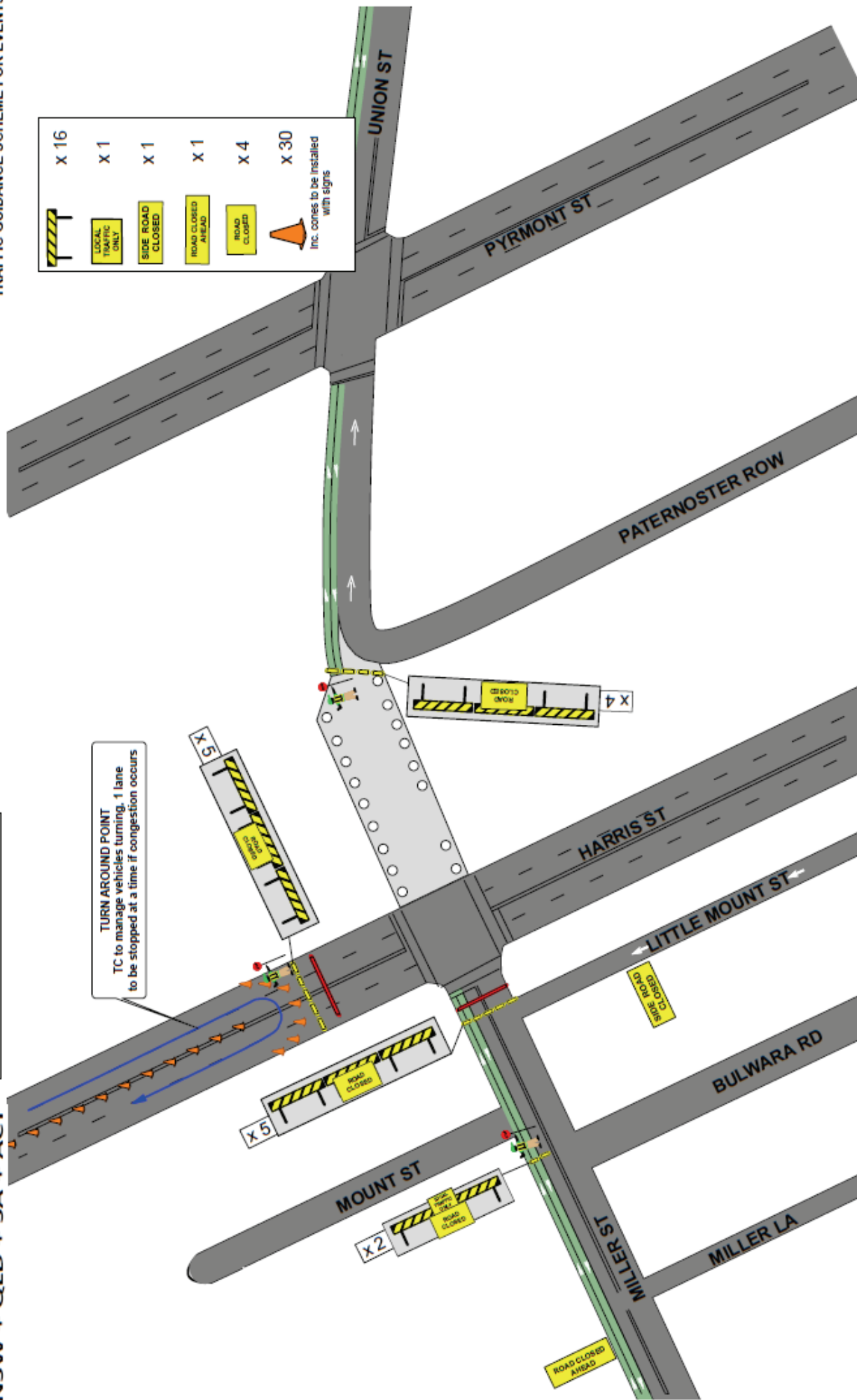

**NOTES:**

- THIS TRAFFIC GUIDANCE SCHEME HAS BEEN DRAWN IN ACCORDANCE WITH AS 1742.3 AND TRAFFIC CONTROL AT WORKSITES' MANUAL V6.1.
- SIGNS & DEVICES ARE TO BE PLACED IN ACCORDANCE WITH THIS TGS. MODIFICATION MAY BE REQUIRED.
- SIGNS AND DEVICES USED MUST COMPLY WITH AUSTRALIAN STANDARD AS1742.3
- THIS DOCUMENT IS COPYRIGHT / PROPERTY OF CATO LOGISTICS PTY LTD. THIS DRAWING SHALL ONLY BE USED FOR THE PURPOSE FOR WHICH IT IS INTENDED. UNAUTHORISED USE OF THIS DRAWING IS PROHIBITED

© COPYRIGHT

<b>PROJECT:</b> SYDNEY STREETS Harris St, Pyrmont	<b>DATE:</b> 06/01/2023	<b>APPROVED BY:</b> KIERAN CATO	<b>DRAWN BY:</b> KATERINA STEWART	<b>COUNCIL:</b> City of Sydney	<b>APPROVAL REQUIRED:</b> LOCAL	<b>DATE:</b> 06/01/2023	<b>PROJECT:</b> SYDNEY STREETS Harris St, Pyrmont	<b>PLAN NO.:</b> SSP-2
<b>CLIENT:</b> City of Sydney	<b>ORIGINAL SIZE:</b> A4 LANDSCAPE	<b>CERT:</b> TCT 0040880	<b>CERT:</b> TCT 0039300	<b>LOCAL:</b> X	<b>STATE:</b> X	<b>CERT:</b> TCT 0040880	<b>CLIENT:</b> City of Sydney	<b>VARIANT:</b> (A)
<b>CONTACT:</b> Glen Woolgar	<b>NTS</b>	<i>K. Stewart</i>	<i>K. Stewart</i>	<b>OTHER:</b>		<b>PHONE:</b> 0414 733 705	<b>CONTACT:</b> Glen Woolgar	<b>TYPE:</b> TCP
								<b>REV:</b> 1.0

INSTALL DATE: 25TH MARCH 2023  
INSTALL TIMES: 0900 - 2330  
QTY AND TYPE OF HVM AS PER RISK MANAGEMENT/HVM PLAN

Local Government  
APPROVED CONTRACTOR

**NOTE**  
Cato Logistics Services Pty do not accept responsibility of any traffic guidance scheme if the traffic management is not implemented by Cato Location Services Pty.

**TRAFFIC GUIDANCE SCHEME FOR EVENTS**

MANIFEST	
	X 1
	X 1
	X 1
	X 2
	X 1
	X 1
	X 1
	X 40 Inc. cones to be installed with signs
	X 10

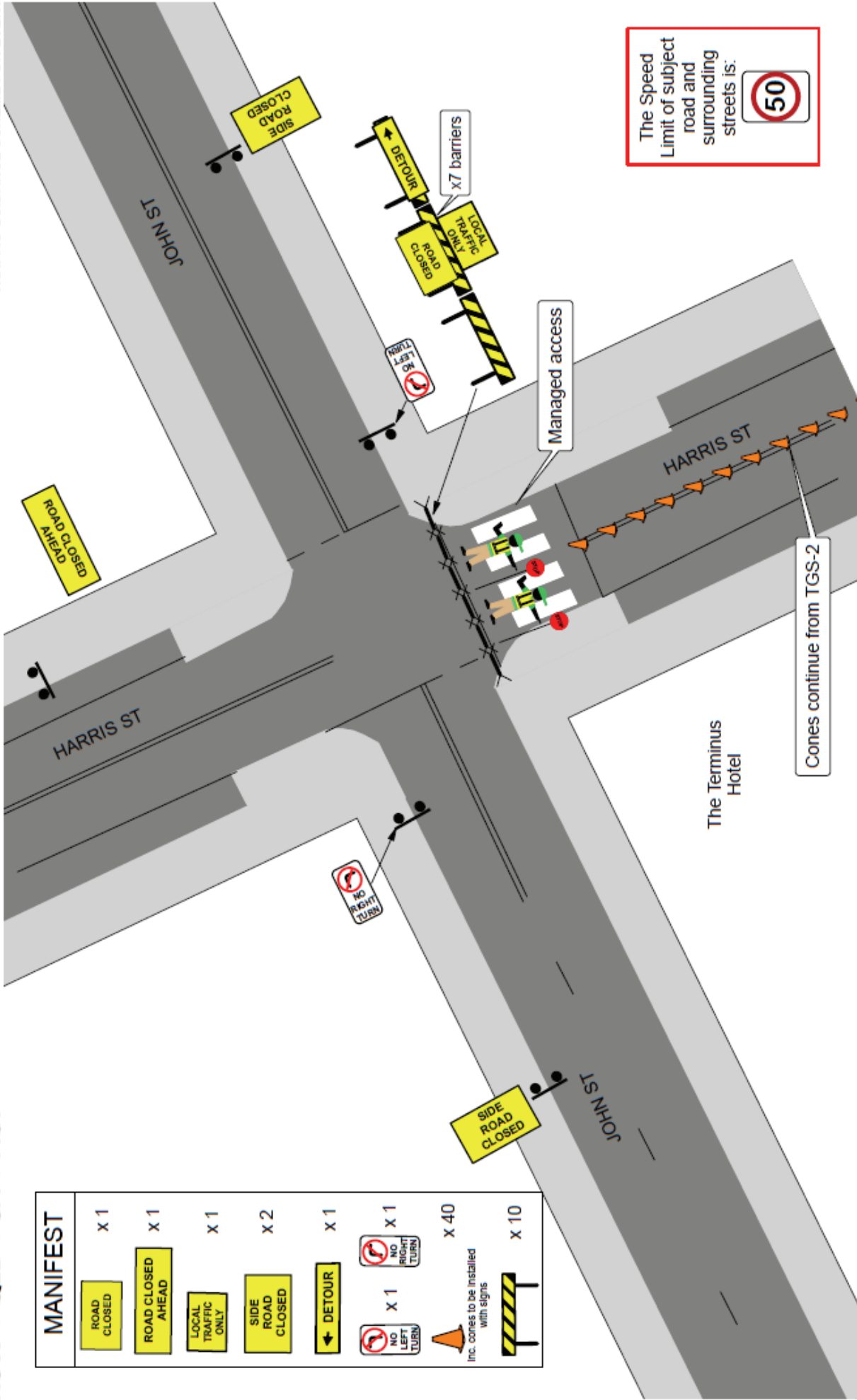

The Speed Limit of subject road and surrounding streets is:

	<p><b>NOTES:</b></p> <p>1. THIS TRAFFIC GUIDANCE SCHEME HAS BEEN DRAWN IN ACCORDANCE WITH AS 1742.3 AND "TRAFFIC CONTROL AT WORKSITES" MANUAL V6.1.</p> <p>2. SIGNS &amp; DEVICES ARE TO BE PLACED IN ACCORDANCE WITH THIS TGS. MODIFICATION MAY BE MADE BY PERSONS HOLDING A RMS "PRACTICE" QUALIFICATION ONLY.</p> <p>3. ALL SIGNS AND DEVICES USED MUST COMPLY WITH AUSTRALIA STANDARD AS1742.3</p> <p>4. THIS DOCUMENT IS COPYRIGHT PROPERTY OF CATO LOGISTICS PTY.LTD. THIS DRAWING SHALL ONLY BE USED FOR THE PURPOSE FOR WHICH IT IS INTENDED. UNAUTHORISED USE OF THIS DRAWING IS PROHIBITED</p>	<p>PROJECT: SYDNEY STREETS Harris St, Pyrmont</p> <p>CLIENT: City of Sydney</p> <p>CONTACT: Glen Woolgar</p> <p>PHONE: 0414 733 705</p>	<p>PLAN No: SSP-3 VARIANT: (A)</p> <p>TYPE: TCP</p> <p>REV: 1.0</p>
	<p>COUNCIL: City of Sydney</p> <p>APPROVAL REQUIRED: LOCAL X STATE X OTHER X</p> <p>DRAWN BY: KATERINA STEWART</p> <p>AUTHORISED BY: KIERAN CATO</p> <p>DATE: 06/01/2023</p>	<p>ORIGINAL SIZE: A4-LANDSCAPE</p> <p>TCT 0040880</p> <p>TCT 0039300</p> <p>NTS</p>	<p>PROJECT: SYDNEY STREETS Harris St, Pyrmont</p> <p>CLIENT: City of Sydney</p> <p>CONTACT: Glen Woolgar</p> <p>PHONE: 0414 733 705</p>

**TRAFFIC GUIDANCE SCHEME FOR ROAD WORKS**

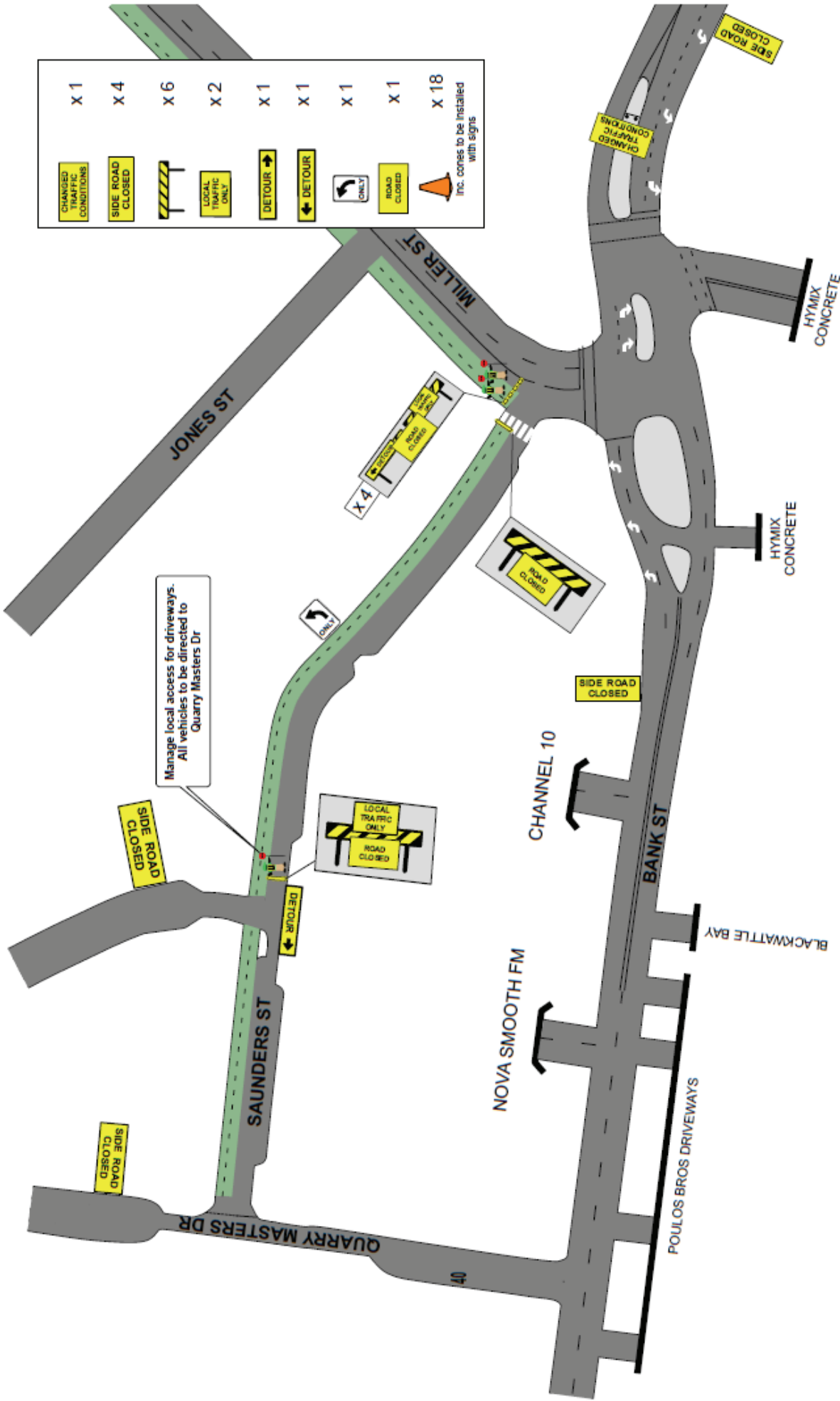

<p><b>NOTES:</b></p> <p>1. THIS TRAFFIC GUIDANCE SCHEME HAS BEEN DRAWN IN ACCORDANCE WITH AS 1742.3 AND "TRAFFIC CONTROL AT WORKSITES" MANUAL, V.1.</p> <p>2. SIGNS &amp; DEVICES ARE TO BE PLACED IN ACCORDANCE WITH THIS TGS. MODIFICATION MAY BE MADE BY PERSONS HOLDING ARMS "PW/TMP" QUALIFICATION ONLY.</p> <p>3. ALL SIGNS AND DEVICES USED MUST COMPLY WITH AUSTRALIA STANDARD AS1742.3</p> <p>4. THIS DOCUMENT IS COPYRIGHT PROPERTY OF CATO LOGISTICS PTY/LTD. THIS DRAWING SHALL ONLY BE USED FOR THE PURPOSE FOR WHICH IT IS INTENDED. UNAUTHORISED USE OF THIS DRAWING IS PROHIBITED</p>		<p><b>PROJECT:</b> SYDNEY STREETS Harris St, Pymont</p>		<p><b>PLAN No.:</b> SSP-4 VARIANT (A)</p>	
<p><b>COUNCIL:</b> City of Sydney</p>		<p><b>DATE:</b> 06/01/2023</p>		<p><b>CLIENT:</b> City of Sydney</p>	
<p><b>APPROVAL REQUIRED:</b></p> <p>LOCAL X</p> <p>STATE X</p> <p>OTHER</p>		<p><b>AUTHORISED BY:</b> KIERAN CATO</p>		<p><b>PHONE:</b> 0414 733 705</p>	
<p><b>DRAWN BY:</b> KATERINA STEWART</p>		<p><b>ORIGINAL SIZE:</b> A4 LANDSCAPE</p>		<p><b>CONTACT:</b> Glen Woolgar</p>	
<p><b>CONTRACTOR:</b> K. Stewart</p>		<p><b>NTS</b></p>		<p><b>TYPE:</b> TCP</p>	
<p><b>REVISION:</b></p>		<p><b>REV:</b> 1.0</p>		<p><b>REV:</b> 1.0</p>	

INSTALL DATE: 25TH MARCH 2023  
INSTALL TIMES: 0900 - 2330  
QTY AND TYPE OF HVM AS PER RISK MANAGEMENT/HVM PLAN

MANIFEST	
	X 5
	X 4

Local Government  
P O R T S M O U N T  
APPROVED CONTRACTOR

NOTE  
Catalodex Services Pty do not accept responsibility of any traffic guidance scheme if the traffic management is not implemented by Catalodex Services Pty

**TRAFFIC GUIDANCE SCHEME FOR EVENTS**

The Speed Limit of subject road and surrounding streets is:

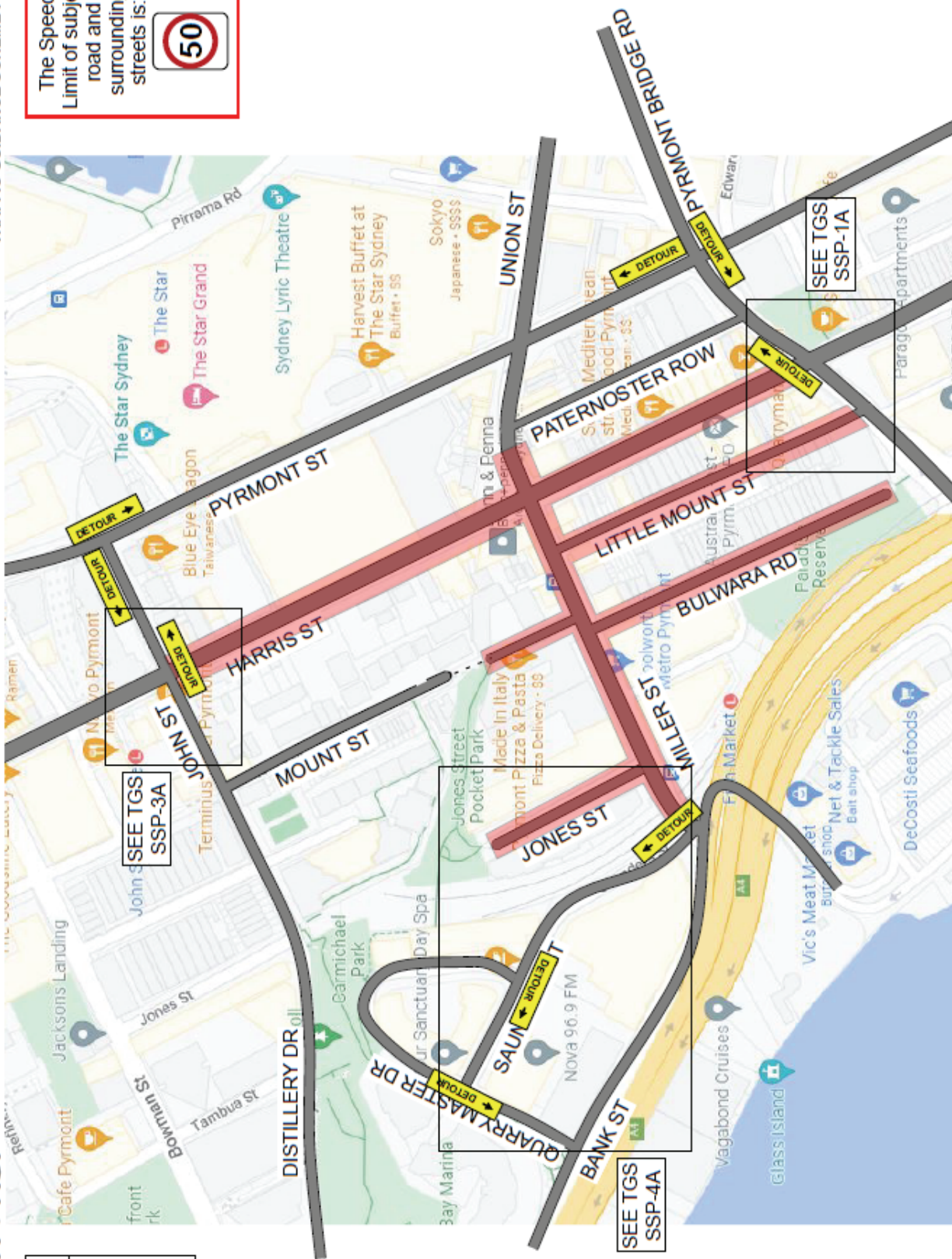

**NOTES:**  
1. THIS TRAFFIC GUIDANCE SCHEME HAS BEEN DRAWN IN ACCORDANCE WITH AS 1742.3 AND "TRAFFIC CONTROL AT WORKSITES" MANUAL V6.1.  
2. SIGNS & DEVICES ARE TO BE PLACED IN ACCORDANCE WITH THIS TGS. MODIFICATION MAY BE MADE BY PERSONS HOLDING A PWS - ACTIVITY ONLY PERMIT UNDER AS 1742.3.  
3. THIS DOCUMENT IS THE PROPERTY OF CATALODEX PTY LTD. THIS DOCUMENT IS NOT TO BE REPRODUCED OR TRANSMITTED IN ANY FORM OR BY ANY MEANS, ELECTRONIC OR MECHANICAL, INCLUDING PHOTOCOPYING, RECORDING, OR BY ANY INFORMATION STORAGE AND RETRIEVAL SYSTEM.  
4. THIS DOCUMENT IS THE PROPERTY OF CATALODEX PTY LTD. THIS DRAWING SHALL ONLY BE USED FOR THE PURPOSE FOR WHICH IT IS INTENDED. UNAUTHORISED USE OF THIS DRAWING IS PROHIBITED.

© COPYRIGHT

<b>COUNCIL:</b> City of Sydney	<b>DRAWN BY:</b> KIERAN CATO	<b>AUTHORISED BY:</b> KIERAN CATO	<b>DATE:</b> 09/01/2023	<b>PROJECT:</b> SYDNEY STREETS Harris St, Pymont	<b>PLAN NO.:</b> SSP-5
<b>APPROVAL REQUIRED:</b> LOCAL X STATE X OTHER	<b>CERT:</b> TCT 0040880	<b>CERT:</b> TCT 0040880	<b>ORIGINAL SIZE:</b> A4 LANDSCAPE	<b>CITY:</b> City of Sydney	<b>VARIANT:</b> (A)
				<b>CONTACT:</b> Glen Woolgar	<b>TYPE:</b> TCP
				<b>PHONE:</b> 0414 733 705	<b>REV:</b> 1.0